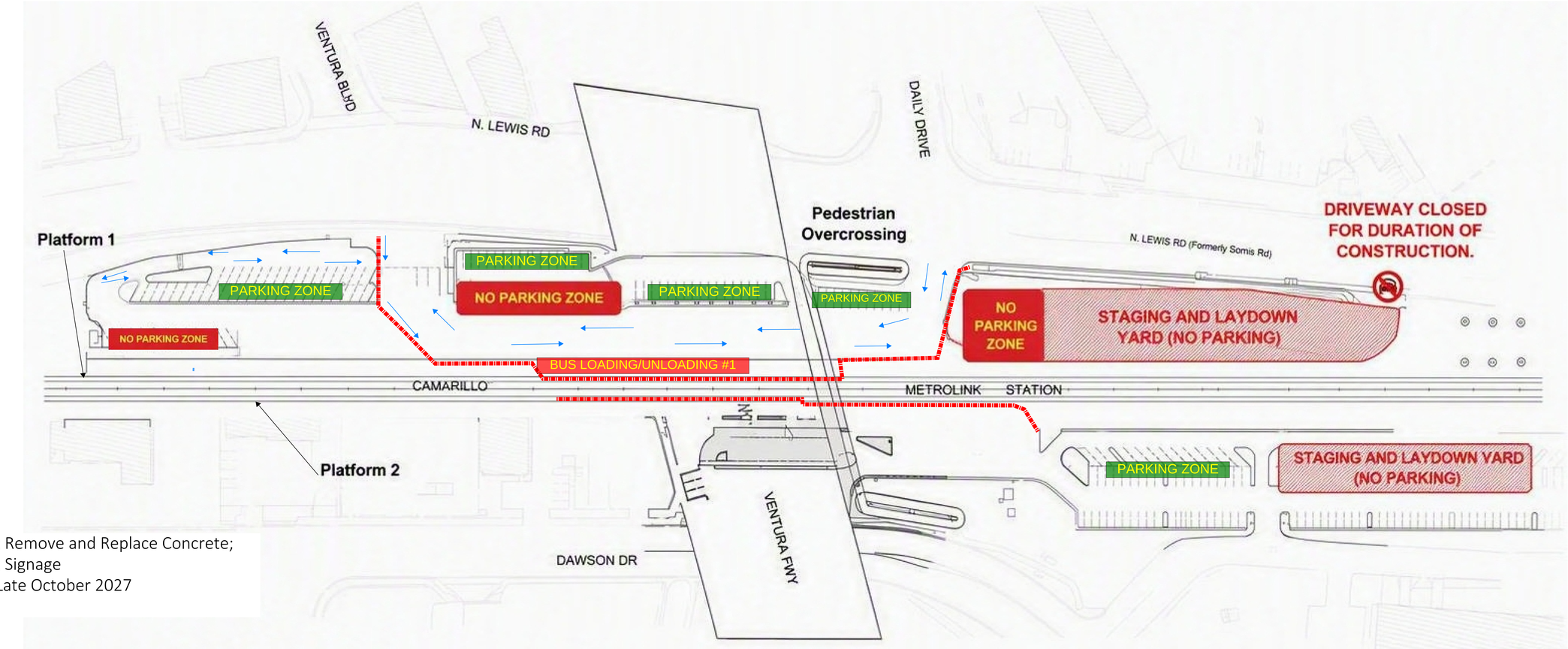

BUS ROUTE

PEDESTRIAN ACCESS

GENERAL SCOPE: Platform Grinding; Remove and Replace Concrete; Install Detectable Warning Surfaces; Signage
DURATION: Late September 2026 - Late October 2027

PHASE 2